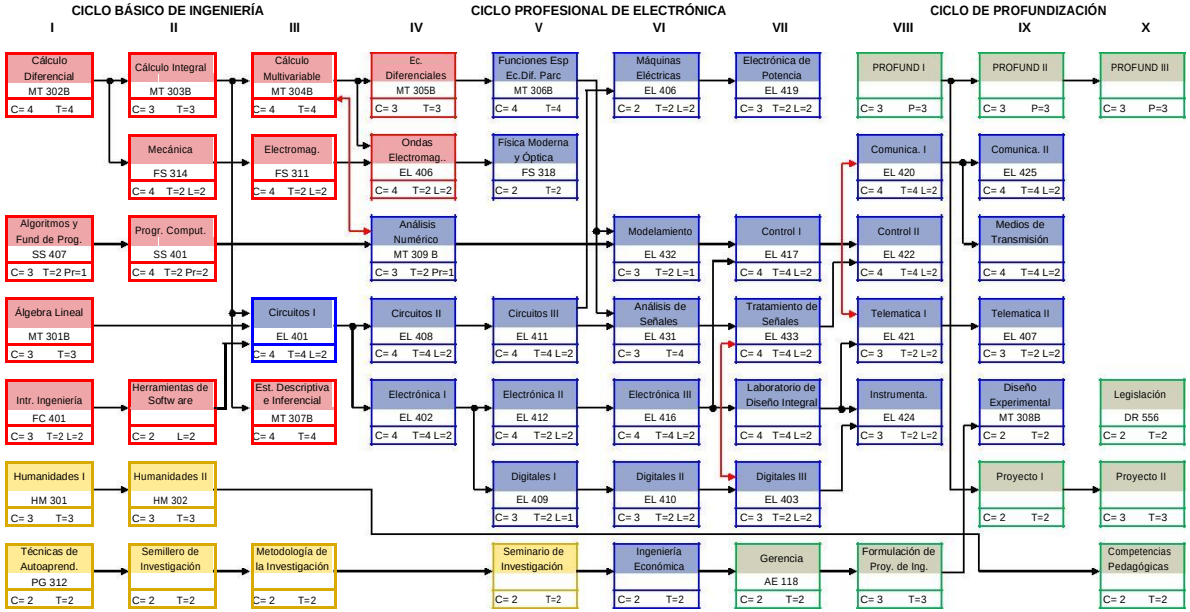INGENIERÍA ELECTRÓNICA